A2185
Display C (K3)

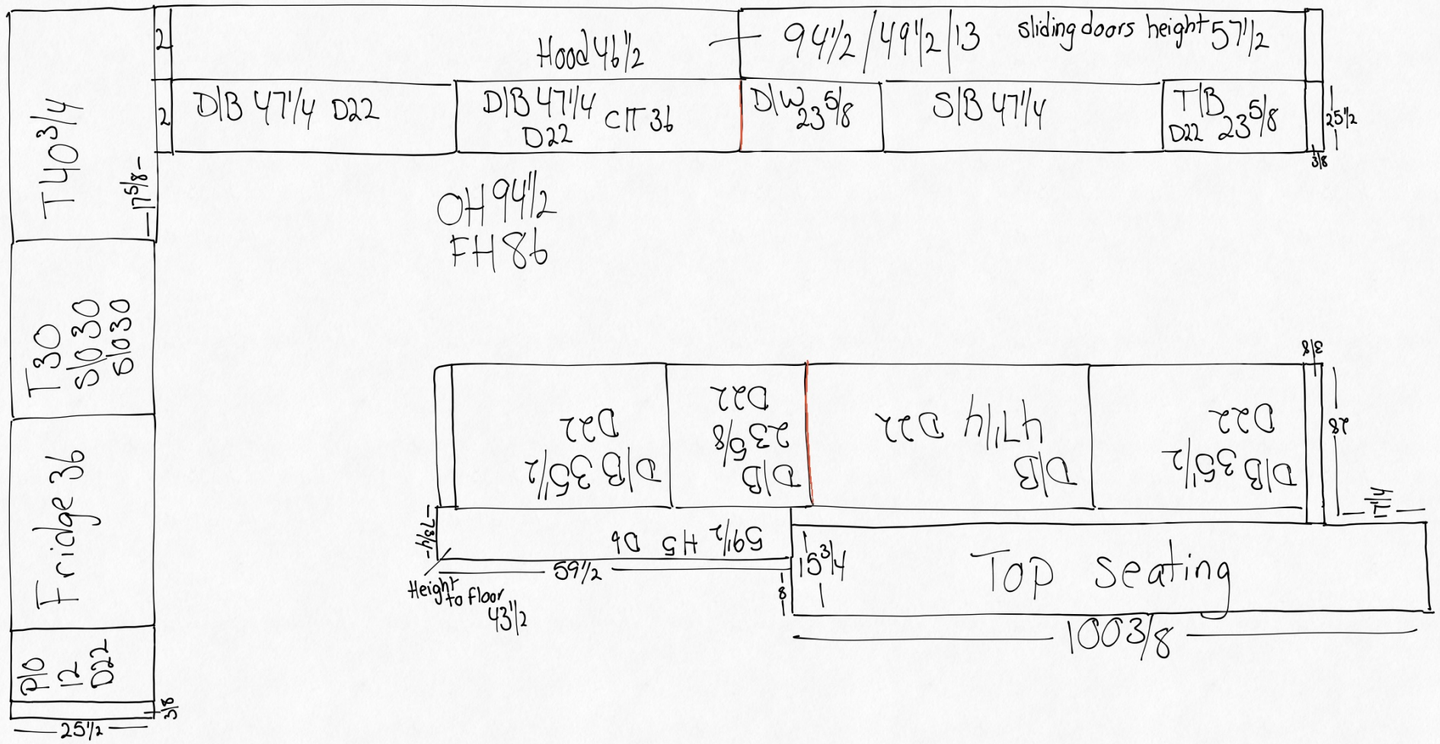

15’-11 ½”

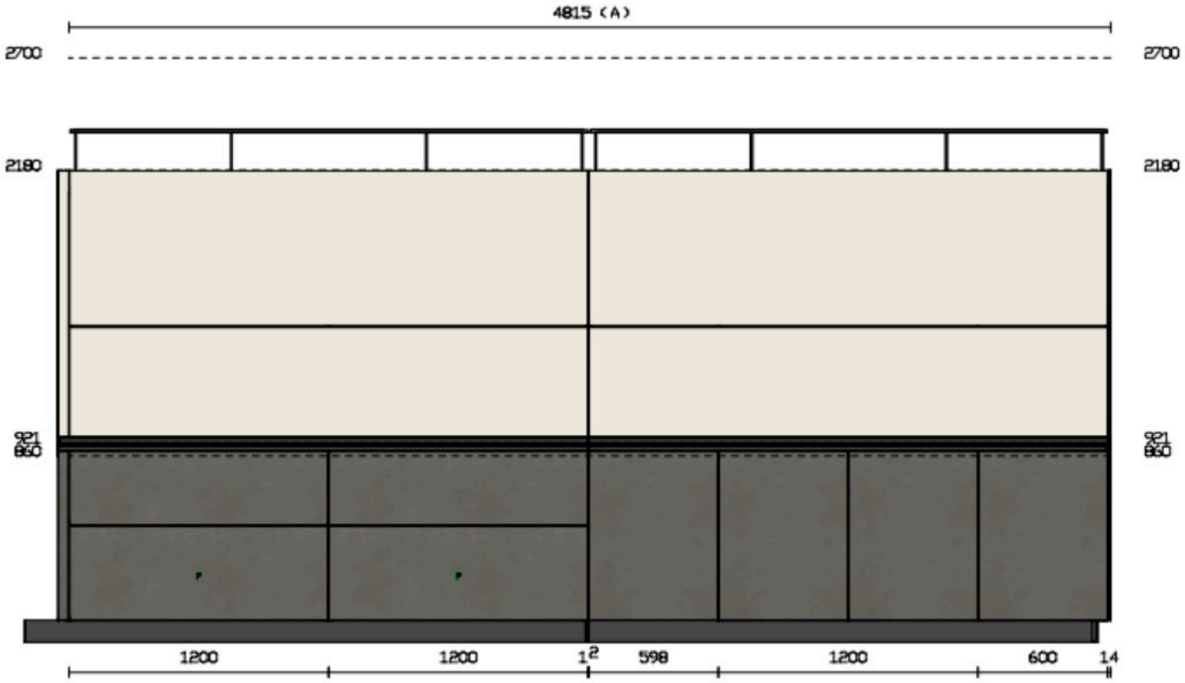

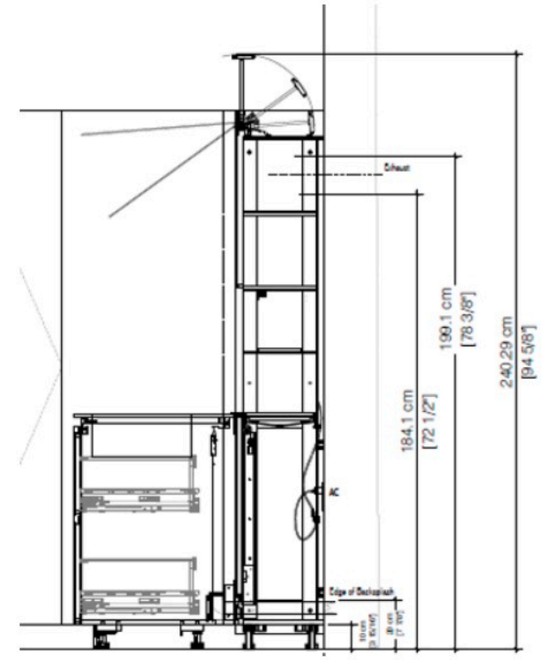

Min Ceiling Height: 8’-1”

11’-6”

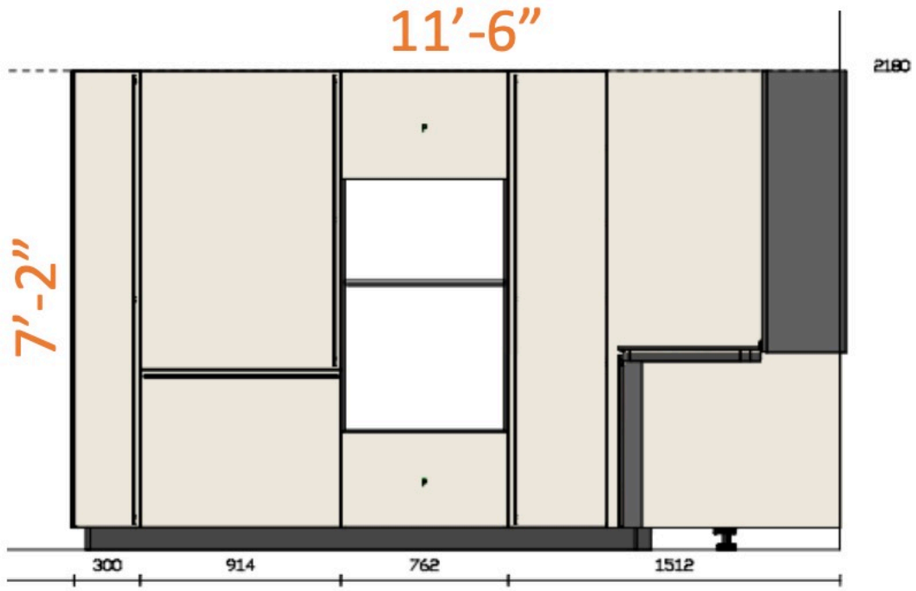

7’-2”

13’-5”

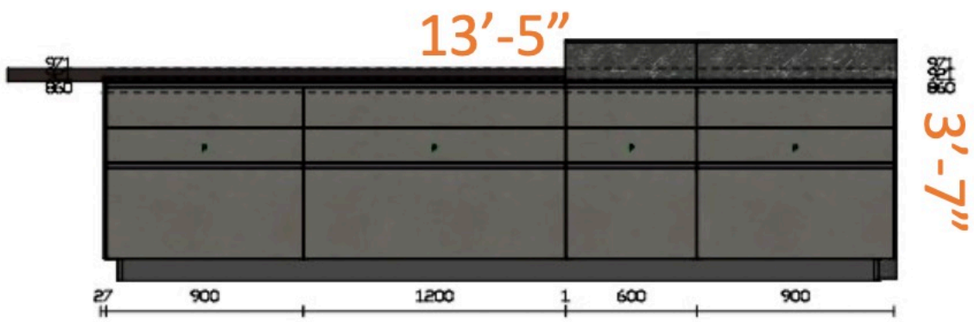

3’-7”

18’-1”

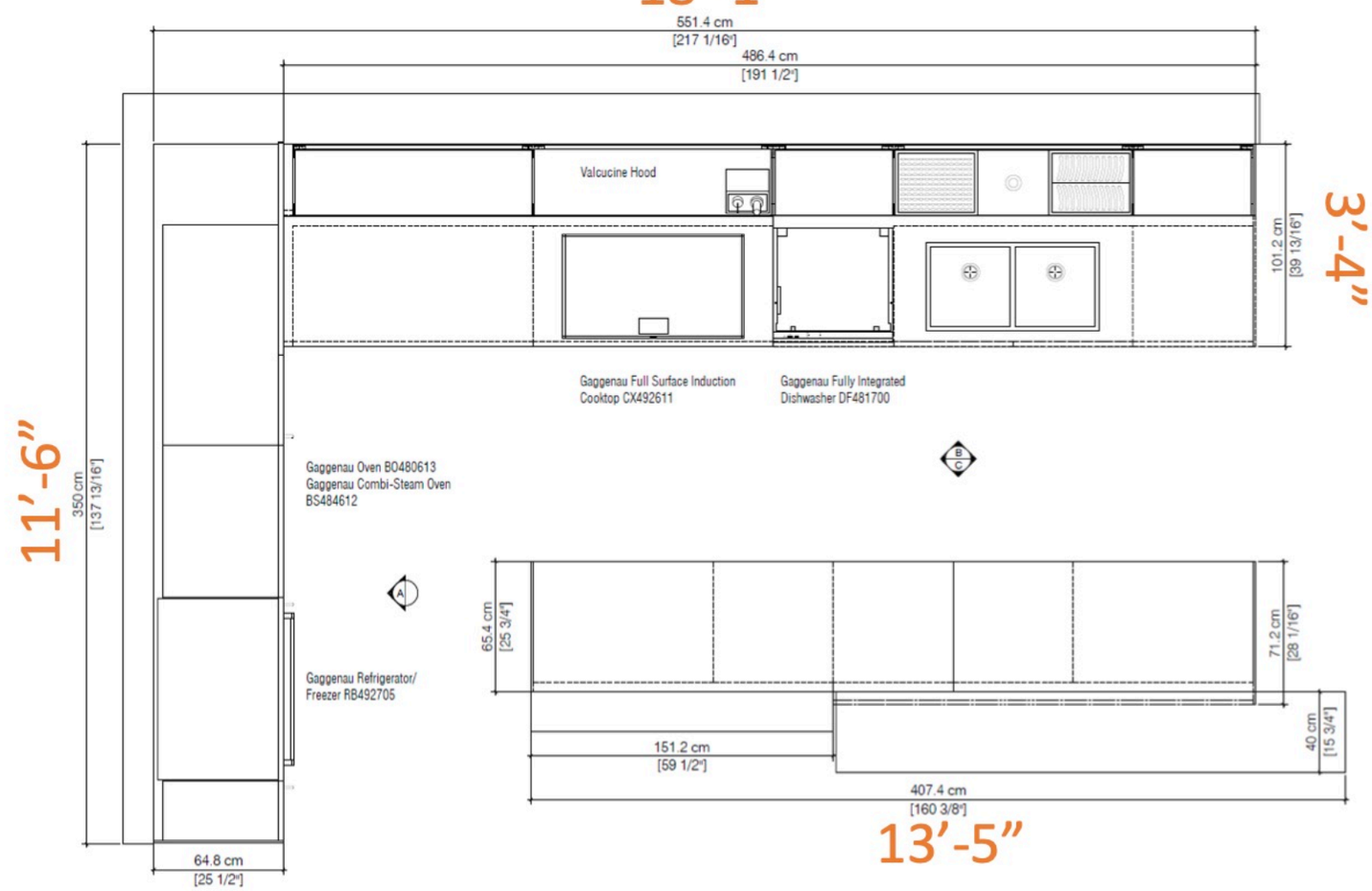

11’-6”

3’-4”

13’-5”